

**Phase I - Aggregate Data of Hurricane Ike Exposure for Louisiana Premium
(data through June 30, 2009)**

Hurricane Exposure	Claims Information		Financial Projections	
	Claims Reported	Total Claim Payments	Estimate of Expected Gross Loss	Projected Net Retention
Ike	39,054	\$475,186,523	\$706,691,438	\$351,293,021

Note: Data reported includes federal flood losses. See Phase II for estimates excluding federal flood.

Phase II - Aggregate Data of Hurricane Ike Exposure for Louisiana Premium (data through June 30, 2009)

LOB Exposure	Claims Information		
	Claims Reported	Claims Expected	Total Claim Payments
Allied Lines	2,130	2,492	\$38,298,433
Commercial Auto Physical Damage	100	109	\$870,613
Commercial Multi-Peril (Non-Liability)	1,389	2,935	\$26,470,794
Farmowners Multi-Peril	72	138	\$297,566
Federal Flood	6,036	6,236	\$218,287,601
Fire	2,982	2,976	\$11,997,933
Homeowners Multi-Peril	17,553	18,692	\$47,453,936
Inland Marine	452	760	\$6,054,445
Multi-Peril Crop	30	30	\$1,542,405
Ocean Marine	146	433	\$68,412,947
Other Lines	316	327	\$10,021,454
Personal Auto Physical Damage	7,848	7,983	\$45,478,396
Line Not Coded/Off-Balance	-	-	\$0
Total	39,054	43,111	\$475,186,523
Total (excluding federal flood)	33,018	36,875	\$256,898,922

Hurricane Ike Claim Payments by Line of Business (through June 30, 2009)

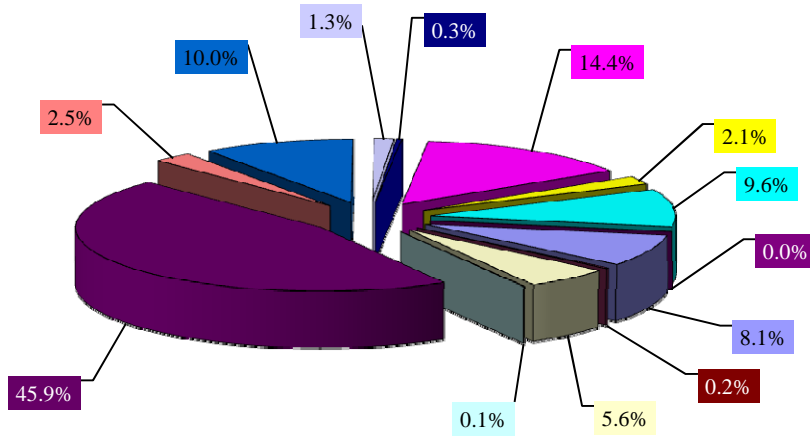

- Allied Lines
- Commercial Auto Physical Damage
- Commercial Multi-Peril (Non-Liability)
- Farmowners Multi-Peril
- **Federal Flood**
- Fire
- Homeowners Multi-Peril
- Inland Marine
- Multi-Peril Crop
- Ocean Marine
- Other Lines
- Personal Auto Physical Damage
- Line Not Coded/Off-Balance

Louisiana Department of Insurance

Reported Claims and Paid Losses By Parish Statewide and Industrywide Including Flood

Evaluated As Of June 30, 2009

Hurricane Ike			Severity
Parish	Reported Claims	Loss Dollars Paid-to-Date	
Acadia	439	\$1,466,284	\$3,300
Allen	243	\$843,168	\$3,500
Ascension	334	\$1,191,167	\$3,600
Assumption	87	\$412,444	\$4,800
Avoyelles	122	\$391,104	\$3,200
Beauregard	666	\$2,011,121	\$3,000
Bienville	34	\$54,575	\$1,600
Bossier	768	\$2,465,167	\$3,200
Caddo	1,736	\$5,107,989	\$2,900
Calcasieu	10,852	\$89,947,864	\$8,300
Caldwell	12	\$13,824	\$1,100
Cameron	1,876	\$117,571,148	\$62,700
Catahoula	24	\$340,905	\$14,100
Claiborne	30	\$62,080	\$2,100
Concordia	51	\$171,053	\$3,400
De Soto	347	\$1,172,362	\$3,400
East Baton Rouge	1,129	\$4,693,404	\$4,200
East Carroll	17	\$234,174	\$13,900
East Feliciana	90	\$337,437	\$3,700
Evangeline	200	\$962,193	\$4,800
Franklin	34	\$91,509	\$2,700
Grant	41	\$138,420	\$3,400
Iberia	1,414	\$22,260,368	\$15,700
Iberville	141	\$556,718	\$3,900
Jackson	36	\$110,253	\$3,000
Jefferson	3,128	\$39,121,802	\$12,500
Jefferson Davis	503	\$1,524,391	\$3,000
La Salle	14	\$49,050	\$3,400
Lafayette	641	\$1,878,034	\$2,900
Lafourche	525	\$4,157,538	\$7,900
Lincoln	58	\$231,917	\$4,000
Livingston	515	\$4,521,638	\$8,800
Madison	20	\$647,635	\$31,700
Morehouse	51	\$323,295	\$6,400
Natchitoches	151	\$342,801	\$2,300
Orleans	888	\$11,926,806	\$13,400
Ouachita	310	\$864,736	\$2,800
Plaquemines	341	\$2,346,980	\$6,900
Pointe Coupee	95	\$388,849	\$4,100
Rapides	466	\$1,387,873	\$3,000
Red River	40	\$552,357	\$13,900
Richland	30	\$67,336	\$2,200
Sabine	223	\$4,803,830	\$21,500
St. Bernard	99	\$416,978	\$4,200
St. Charles	201	\$488,000	\$2,400
St. Helena	33	\$107,936	\$3,300
St. James	144	\$334,431	\$2,300
St. John the Baptist	405	\$1,254,263	\$3,100
St. Landry	295	\$1,222,186	\$4,100
St. Martin	164	\$419,137	\$2,600
St. Mary	958	\$8,323,594	\$8,700
St. Tammany	707	\$4,639,432	\$6,600
Tangipahoa	430	\$3,622,464	\$8,400
Tensas	10	\$16,856	\$1,700
Terrebonne	3,861	\$80,800,190	\$20,900
Union	42	\$135,494	\$3,200
Vermilion	2,204	\$43,429,502	\$19,700
Vernon	438	\$1,097,864	\$2,500
Washington	35	\$214,219	\$6,100
Webster	144	\$291,465	\$2,000
West Baton Rouge	83	\$382,774	\$4,600
West Carroll	27	\$54,349	\$2,000
West Feliciana	35	\$142,933	\$4,100
Winn	20	\$48,858	\$2,400
State Totals	39,054	\$475,186,523	\$12,200

Note: Claims not assigned to a parish were distributed based on LDOI assumptions.

